

BODY AND SOUL

Words by EDWARD HEYMAN,
ROBERT SOUR and FRANK EYTON
Music by JOHN GREEN
Arranged by GEORGE STONE

ALTO SAX 1

MEDIUM SWING

W/FLUGEL

ALTO SAX 1

CODA section: Includes a treble clef with a key signature of two flats and a circled measure number 102.

BODY AND SOUL

ALTO SAX 2

MEDIUM SWING

Words by EDWARD HEYMAN,
ROBERT SOUR and FRANK EYTON
Music by JOHN GREEN
Arranged by GEORGE STONE

15
1-15

16 *mf* 3

17

18

19

20

21

22 3

23

24

25

26

27

28

29

30

31

32

33

SOLO *f* 3

34

35

36

37

38

39

40

41

42

43

44

45

46

47

48

49

50

51-56

TO CODA

34909038

ALTO SAX 2

57

mf 58 59 60

61 62 63 64

65

f 66 67 68

69 70 71 72

73-76 79-80

81-82 83-85 86

87 88 89 90

91 92 93 94

95 96 97 98

99 100 101

102 103

104 105 106 107

D.S. AL CODA

CODA

BODY AND SOUL

Words by EDWARD HEYMAN,
ROBERT SOUR and FRANK EYTON
Music by JOHN GREEN

Arranged by GEORGE STONE

TENOR SAX 1

MEDIUM SWING

w/1BN

34909038

BODY AND SOUL

Words by EDWARD HEYMAN,
ROBERT SOUR and FRANK EYTON
Music by JOHN GREEN
Arranged by GEORGE STONE

TENOR SAX 2

MEDIUM SWING

15
1-15

16 *mf*

17

18

19

20

21

22 3

23

24

25

26

27

28

29

30

31

32

33

SOLI

34

35

36

37

38

39

40

41

42

43

44

45

46

47

48

49

50

51-56

TO CODA

6

34909038

TENOR SAX 2

51

mf 58 59 60

61 62 63 64

65

f 66 67 68

69 70 71 72

73-78 79-80 81-82

83

f 84 85 86

f 87 88 89 90

91 92 93 94

95 96 97 98

D.S. AL CODA

mf 99 100 101

CODA

102 103

104 105 106 107

BODY AND SOUL

Words by EDWARD HEYMAN,
ROBERT SOUR and FRANK EYTON
Music by JOHN GREEN
Arranged by GEORGE STONE

BARITONE SAX

MEDIUM SWING

34909038

BARITONE SAX

57

65

83

D.S. AL CODA

CODA

BODY AND SOUL

Words by EDWARD HEYMAN,
ROBERT SOUR and FRANK EYTON
Music by JOHN GREEN

Arranged by GEORGE STONE

TRUMPET 1

MEDIUM SWING

15

FLUGEL

3

34909036

TRUMPET 1

57

65

To TPT.

3

(1.)

(2.)

83

5

To FLUGEL

3

(D.S. AL CODA)

CODA

BODY AND SOUL

TRUMPET 2

Words by EDWARD HEYMAN,
ROBERT SOUR and FRANK EYTON
Music by JOHN GREEN
Arranged by GEORGE STONE

MEDIUM SWING

FLUGEL W/ALTO

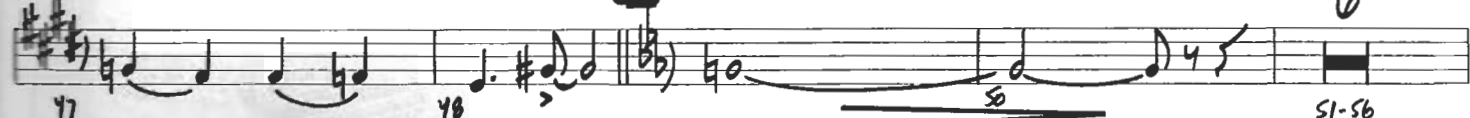
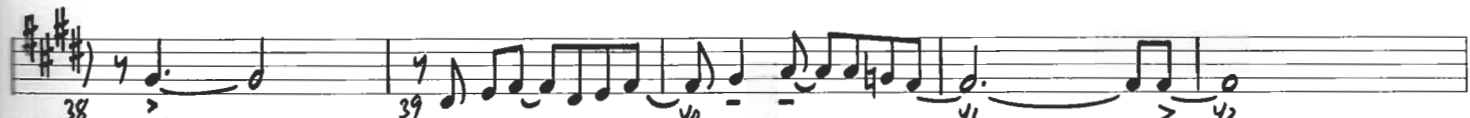
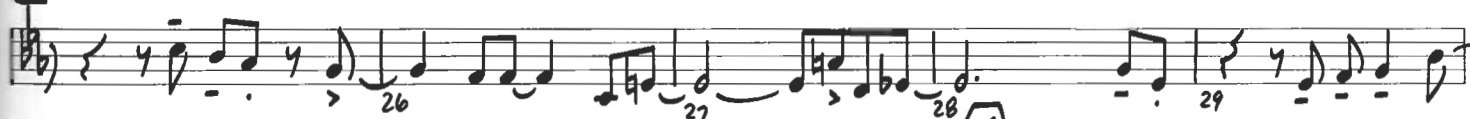
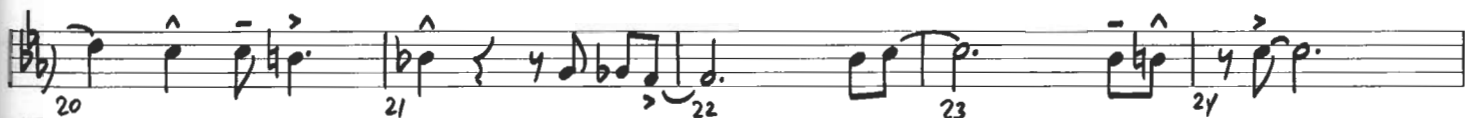
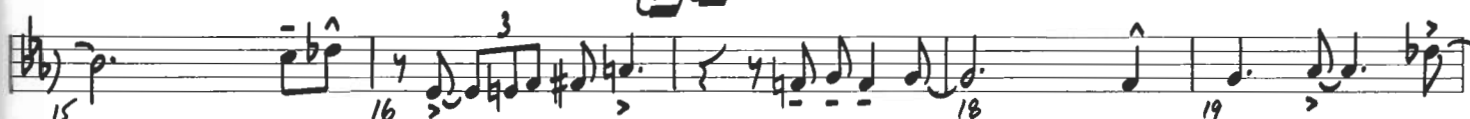
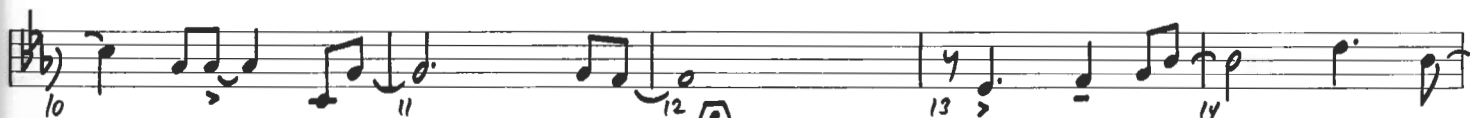
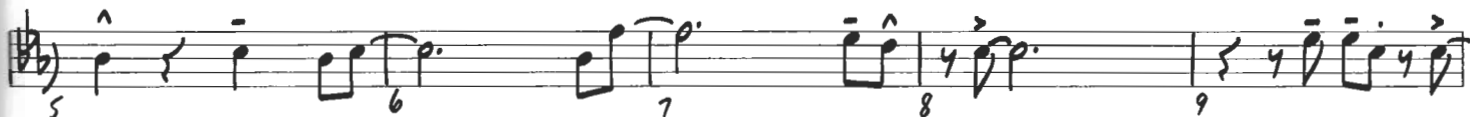

34909038

TRUMPET 2

(57) *mf* 58 59 60

61 62 63 64

(65) *To Tpt. 3* 65-67 68 *f* 69 70

71 72 73 74

75 *mp* 76 77 78

1. 79 80 2. 81 82 *f*

(83) 5 84-88 89 *f* 90

91 92 93 94

95 96 97 98

To FLUGEL 3 (D.S. AL CODA)

(CODA)

102 103

104 105 106 107

BODY AND SOUL

Words by EDWARD HEYMAN,
ROBERT SOUR and FRANK EYTON
Music by JOHN GREEN

Arranged by GEORGE STONE

TRUMPET 3

MEDIUM SWING

15

FLUGEL

17

1-15

16

mf

18

19

20

21

22

23

24

25

26

27

28

TO CODA

29

30

31

32

33

34-37

38

mf

39

40

41

42

43

44

45

46

47

48

49

50

51-56

6

34909038

TRUMPET 3

57

65

To TPT.

3

1.

2.

83

5

To FLUGEL

3

(D.S. AL CODA)

⊕ CODA

BODY AND SOUL

Words by EDWARD HEYMAN,
ROBERT SOUR and FRANK EYTON
Music by JOHN GREEN

Arranged by GEORGE STONE

TRUMPET 4

MEDIUM SWING

15

FLUGEL

34909038

TRUMPET 4

57

mf 58 59 60

61 62 63 64

65 To TPT.

65-67 68 f

69 70 71 72

73 74 75 mp 76 f

(1.)

77 78 79 80 f

(2.)

81 82 f 84-88

83

89 90 91 92 f

93 94 95 96 f

To FLUGEL 3

97 98 99-101 f

CODA

102 103 p

104 105 106 107 f

BODY AND SOUL

Words by EDWARD HEYMAN,
ROBERT SOUR and FRANK EYTON
Music by JOHN GREEN
Arranged by GEORGE STONE

TROMBONE 1

MEDIUM SWING

W/TENOR

34909038

TROMBONE 1

6 **57**
50 51-56 mf 58 59

60 61 62 63 64

65
f 66 67 68 69

70 71 72 73 74

75 mp 76 77 78 79

80 81 82 f **83** UNIS 84

85 86 87 88 89

90 91 92 93 94

95 96 97 98 99 mf

D.S. AL CODA
100 101

CODA

102 103

104 105 106 107

BODY AND SOUL

Words by EDWARD HEYMAN,
ROBERT SOUR and FRANK EYTON
Music by JOHN GREEN
Arranged by GEORGE STONE

TROMBONE 2

MEDIUM SWING

Handwritten annotations and markings on the score include:

- Measure 15: **15**
- Measure 17: **17** (circled), **X** (circled)
- Measure 25: **25** (circled)
- Measure 29: **29** (circled)
- Measure 33: **33** (circled)
- Measure 49: **49** (circled)
- Measure 51: **51** (circled)

Other markings include *mf*, *6*, *TO CODA*, *6*, *51-56*, and *mf*. Measure numbers 1-15, 16, 18, 19, 20, 21, 22, 23, 24, 26, 27, 28, 29, 30, 31, 32, 34, 35, 36, 37, 38, 39, 40, 41, 42, 43, 44, 45, 46, 47, 48, 50, 51, 52, 53, 54, 55, 56, 57, 58, 59 are present throughout the score.

34909038

TROMBONE 2

60 61 62 63

64 65 66 67

68 69 70 71

72 73 74 75

76 77 78 79

80 81 82 83 UNIS

84 85 86 87

88 89 90 91 92

93 94 95 96 97

98 99 100 101 **D.S. AL CODA**

CODA 102 103

104 105 106 107

BODY AND SOUL

TROMBONE 3

Words by EDWARD HEYMAN,
ROBERT SOUR and FRANK EYTON
Music by JOHN GREEN
Arranged by GEORGE STONE

MEDIUM SWING

Handwritten annotations and markings on the score include:

- Measure 15: **15**
- Measure 17: **17** (circled), **X** (circled)
- Measure 25: **25** (circled)
- Measure 33: **33** (circled)
- Measure 49: **49** (circled)
- Measure 57: **57** (circled)

Other markings include **mf**, **mp**, **TO CODA** (with a circled **C** symbol), and a circled **6** above measure 51-56. Measure numbers 1-15, 16, 18, 19, 20, 21, 22, 23, 24, 26, 27, 28, 29, 30, 31, 32, 34, 35, 36, 37, 38, 39, 40, 41, 42, 43, 44, 45, 46, 47, 48, 50, 51-56, 58, and 59 are indicated below the notes.

34909038

TROMBONE 3

BODY AND SOUL

Words by EDWARD HEYMAN,
ROBERT SOUR and FRANK EYTON

Music by JOHN GREEN

Arranged by GEORGE STONE

TROMBONE 4

MEDIUM SWING

15

17

25

TO CODA

33

49

6

51

34909038

TROMBONE 4

60 *mf* 61 *f* 62 63

64 65 *f* 66 67

68 69 70 71

72 73 74 75 *mp*

76 77 78 79

80 81 82 *f* 83 UNIS

84 85 86 87 PLAY

88 89 90 91 92

93 94 95 96 97 98

99 *mf* 100 101 **D.S. AL CODA**

CODA

102 103

104 105 106 107

BODY AND SOUL

Words by EDWARD HEYMAN,
ROBERT SOUR and FRANK EYTON
Music by JOHN GREEN
Arranged by GEORGE STONE

PIANO

MEDIUM SWING

Measures 1-4: Ebmi9, Bb13(b9), Ebmi9, Ebmi9 / Ab Ab+9

Measures 5-8: DbMA9, Ebmi9, Fmi7, E0

Measures 9-12: Ebmi9, Ebmi7/Db, Cmi11, F+7(b9)

Measures 13-16: Bbmi9, Eb9, Ebmi9/Ab, Ab13(b9) (#5), Fmi7, A13(b9) Bb13(b9), Bb13(b9) (#11)

Measures 17-20: (Chords are not explicitly labeled but correspond to the previous system's progression)

3440903B

PIANO

25

TO CODA

33

Dm19/G

G13(#11)

C6/9/G

Eb9/G

Eb9(#11)

Dm19

49

Ebm19

Ebm19/Ab

PIANO

Ab7 Dbma9 Ebm17 Fm1 E0

52 53 54 55 56

(57)

58 59 60 61-64

(65)

66 67 68 69

Ebm19/Ab Gbma9

70 71 72 73

Cm19(b5) F13(b9) F+7(#9) Bbm19 Bbm19/Eb Eb79 Ebm19/Ab D7/Ab F+7(#9)

75 76 77 78 79

Bb+7(#9) A13 C13(b9) (83) Fb/9 Gm17

80 81 82 83 84

PIANO

6/8
F/A

Bbm19 Eb13

2

2

85 86 87-88 89 90

91 92 93 94 95

96 97 98 99 100

mf

101

D.S. AL CODA

102 103

CODA

105 106 107

DbMA9

BODY AND SOUL

Words by EDWARD HEYMAN,
ROBERT SOUR and FRANK EYTON
Music by JOHN GREEN
Arranged by GEORGE STONE

GUITAR

MEDIUM SWING

34909038

GUITAR

D.S. AL CODA

CODA

BASS

D.S. AL CODA

CODA

BODY AND SOUL

Words by EDWARD HEYMAN,
ROBERT SOUR and FRANK EYTON
Music by JOHN GREEN
Arranged by GEORGE STONE

DRUMS

MEDIUM SWING

SWING TIME W/BRUSHES ON SNARE

34909038

DRUMS

51 52 53 54 55 56

(57)

62 63 64 65

FILL

TIME ON CYM 4 FEEL

f p.

67 68 69 70 71

TIME

72 73 74 75 76

"TWO" FEEL

mp

77 78 79 80 81

(1. 10 STICKS

82 83 84 85 86

(83) TIME (4)

f FILL

87 88 89 90 91

92 93 94 95 96

97 98 99 100 101

TO BRUSHES

mf

FILL

(D.S. AL CODA)

CODA

102

103 104 105 106 107

BODY AND SOUL

Words by EDWARD HEYMAN,
ROBERT SOUR and FRANK EYTON
Music by JOHN GREEN
Arranged by GEORGE STONE

VIBES

MEDIUM SWING

15
1-15

17

3

16

mf

17

18

19

20

21

22

23

25

24

25

26

27

28

29

30

31

33

32

34-46

49

47

48

50

6

51-56

57

mf

58

59

60

61

62

63

64

TO CODA

34909038

VIBES

4

65-68

65

15

84-98

D.S. AL CODA

CODA

BODY AND SOUL

Words by EDWARD HEYMAN,
ROBERT SOUR and FRANK EYTON

Music by JOHN GREEN

Arranged by GEORGE STONE

34909039 EXTRA SCORE US \$5.00
EXTRA PARTS US \$2.00

INSTRUMENTATION

FULL SCORE
ALTO SAX 1
ALTO SAX 2
TENOR SAX 1
TENOR SAX 2
BARITONE SAX

TRUMPET 1
TRUMPET 2
TRUMPET 3
TRUMPET 4
TROMBONE 1
TROMBONE 2

TROMBONE 3
TROMBONE 4
GUITAR
PIANO
BASS
DRUMS
VIBES

Jazz
ENSEMBLE

BODY AND SOUL

Words by EDWARD HEYMAN,
ROBERT SOUR and FRANK EYTON
Music by JOHN GREEN
Arranged by GEORGE STONE

MEDIUM SWING (♩=120 OR FASTER)

Alto Sax 1 w/flute mf
 Alto Sax 2 w/flute mf
 Tenor Sax 1 w/flute mf
 Tenor Sax 2 w/flute mf
 Baritone Sax w/flute mf
 Trumpet 1 FLUTE w/ALTO
 Trumpet 2 FLUTE mf
 Trumpet 3 FLUTE mf
 Trumpet 4 FLUTE
 Trombone 1 w/TENOR mf
 Trombone 2 mf
 Trombone 3 mf
 Trombone 4 mf
 Guitar Ebmaj7, Gb7(b9), Ebmaj7, Ebmaj7/A, Dbmaj7, Ebmaj7, Fmaj7
 Piano mf
 Bass Solo-feel (CHOIRS ALSO ON PAST)
 Drums mf "THAN FEEL"
 Mute "THAN FEEL"

Alto Sax 1

Alto Sax 2

Tenor Sax 1

Tenor Sax 2

Baritone Sax

Trumpet 1

Trumpet 2

Trumpet 3

Trumpet 4

Trombone 1

Trombone 2

Trombone 3

Trombone 4

Euphonium

Piano

Bass

Drums

Assembly Percussion (non)

Band Male Solo

Alto Sax 1

Alto Sax 2

Tenor Sax 1

Tenor Sax 2

Baritone Sax

Trumpet 1

Trumpet 2

Trumpet 3

Trumpet 4

Trombone 1

Trombone 2

Trombone 3

Trombone 4

Guitar

Piano

Bass

Drums

Alternate Percussion (opt.)

RON AND SHI
MUSIC INC.

Alto Sax 1

Alto Sax 2

Tenor Sax 1

Tenor Sax 2

Baritone Sax

Trumpet 1

Trumpet 2

Trumpet 3

Trumpet 4

Trumpet 1

Trumpet 2

Trumpet 3

Trumpet 4

Guitar

Piano

Bass

Drums

Musician
Arrangement
(copy)

Rocky Auld Soul
M1111219 P 4

Alto Sax 1

Alto Sax 2

Tenor Sax 1

Tenor Sax 2

Baritone Sax

Trumpet 1

Trumpet 2

Trumpet 3

Trumpet 4

Trombone 1

Trombone 2

Trombone 3

Trombone 4

Guitar

Piano

Bass

Drums

Auxiliary Percussion (opt.)

BODY AND SOUL

Alto Sax 1

Alto Sax 2

Tenor Sax 1

Tenor Sax 2

Baritone Sax

Trumpet 1

Trumpet 2

Trumpet 3

Trumpet 4

Trombone 1

Trombone 2

Trombone 3

Trombone 4

Guitar

Piano

Bass

Drums

Auxiliary Percussion (right)

BOON AND SOUL
39909039 A/B

41

42

43

44

45

46

47

48

SOLO

END SOLO

Alto Sax 1

Alto Sax 2

Tenor Sax 1

Tenor Sax 2

Baritone Sax

Trumpet 1

Trumpet 2

Trumpet 3

Trumpet 4

Trombone 1

Trombone 2

Trombone 3

Trombone 4

Guitar

Piano

Bass

Drums

Auxiliary Percussion (OBT.)

BODY AND SOUL
M9990159 P.7

51

Alto Sax 1

Alto Sax 2

Tenor Sax 1

Tenor Sax 2

Baritone Sax

Trumpet 1

Trumpet 2

Trumpet 3

Trumpet 4

Trombone 1

Trombone 2

Trombone 3

Trombone 4

Guitar

Piano

Bass

Drums

Auxiliary Percussion (opt.)

BODY AND SOUL
SYMPOSIUM #8

51 58 65 72 79 86 93 100 107 114 121 128 135 142 149 156 163 170 177 184 191 198 205 212 219 226 233 240 247 254 261 268 275 282 289 296 303 310 317 324 331 338 345 352 359 366 373 380 387 394 401 408 415 422 429 436 443 450 457 464 471 478 485 492 499 506 513 520 527 534 541 548 555 562 569 576 583 590 597 604 611 618 625 632 639 646 653 660 667 674 681 688 695 702 709 716 723 730 737 744 751 758 765 772 779 786 793 800 807 814 821 828 835 842 849 856 863 870 877 884 891 898 905 912 919 926 933 940 947 954 961 968 975 982 989 996

Alto Sax 1

Alto Sax 2

Tenor Sax 1

Tenor Sax 2

Baritone Sax

Trumpet 1

Trumpet 2

Trumpet 3

Trumpet 4

Trombone 1

Trombone 2

Trombone 3

Trombone 4

Guitar

Piano

Bass

Drums

Auxiliary Percussion (opt.)

BOBBY ALDO SOUL
39409039 P. 9

65

66

67

68

69

70

71

72

2. $Bb^9/4$

Em19 A151619

DMAT END SOLO

Alto Sax 1

Alto Sax 2

Tenor Sax 1

Tenor Sax 2

Bariitone Sax

Trumpet 1

Trumpet 2

Trumpet 3

Trumpet 4

Trombone 1

Trombone 2

Trombone 3

Trombone 4

Guitar

Piano

Bass

Drums

Auxiliary Percussion (MPT)

10 STICKS

f FILL

time (1)

f UNIS

Em17

F9/4

Bm19

Eb13

FLAV

Alto Sax 1

Alto Sax 2

Tenor Sax 1

Tenor Sax 2

Baritone Sax

Trumpet 1

Trumpet 2

Trumpet 3

Trumpet 4

Trumpet 5

Trumpet 6

Trumpet 7

Trumpet 8

Guitar

Piano

Bass

Drums

Additional Percussion (opt.)

ROVIN AND SOUL

68

69

70

71

72

73

74

Alto Sax 1

Alto Sax 2

Tenor Sax 1

Tenor Sax 2

Baritone Sax

Trumpet 1

Trumpet 2

Trumpet 3

Trumpet 4

Trombone 1

Trombone 2

Trombone 3

Trombone 4

Guitar

Piano

Bass

Drums

Auxiliary Percussion (opt.)

BODY AND SOUL
34909029 P.13

95

96

97

98

99

100

101

Alto Sax 1

Alto Sax 2

Tenor Sax 1

Tenor Sax 2

Baritone Sax

Trumpet 1

Trumpet 2

Trumpet 3

Trumpet 4

Trombone 1

Trombone 2

Trombone 3

Trombone 4

Guitar

Piano

Bass

Drums

Auxiliary Percussion (qtr)

Body And Soul
MM0219 P.14

102

103

104

105

106

107